

Project 6

Created on
2020-08-19

Location
83 Menotomy Rd
Plymouth

Total area 4982.72 sq ft	Floors 1	Rooms 6	Bathrooms 3.1
------------------------------------	--------------------	-------------------	-------------------------

Project 6

83 Menotomy Rd, Plymouth

TOTAL AREA: 4982.72 sq ft • LIVING AREA: 2837.80 sq ft • FLOORS: 1 • ROOMS: 6



▼ Ground Floor

TOTAL AREA: 4982.72 sq ft • LIVING AREA: 2837.80 sq ft • ROOMS: 18



THIS FLOORPLAN IS PROVIDED WITHOUT WARRANTY OF ANY KIND. SENSOPIA DISCLAIMS ANY WARRANTY INCLUDING, WITHOUT LIMITATION, SATISFACTORY QUALITY OR ACCURACY OF DIMENSIONS.

Project 6

83 Menotomy Rd, Plymouth

TOTAL AREA: 4982.72 sq ft • LIVING AREA: 2837.80 sq ft • FLOORS: 1 • ROOMS: 6



▼ Closet Ground Floor

WIDTH: 8' 2 1/2" • LENGTH: 1' 7"
AREA: 12.96 sq ft • PERIMETER: 19' 6 3/4"

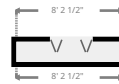
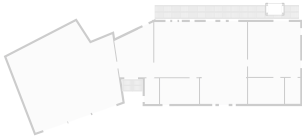
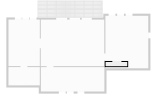

▼ Garage Ground Floor

WIDTH: 41' 1 3/4" • LENGTH: 35' 1 1/2"
AREA: 1208.50 sq ft • PERIMETER: 141' 10"

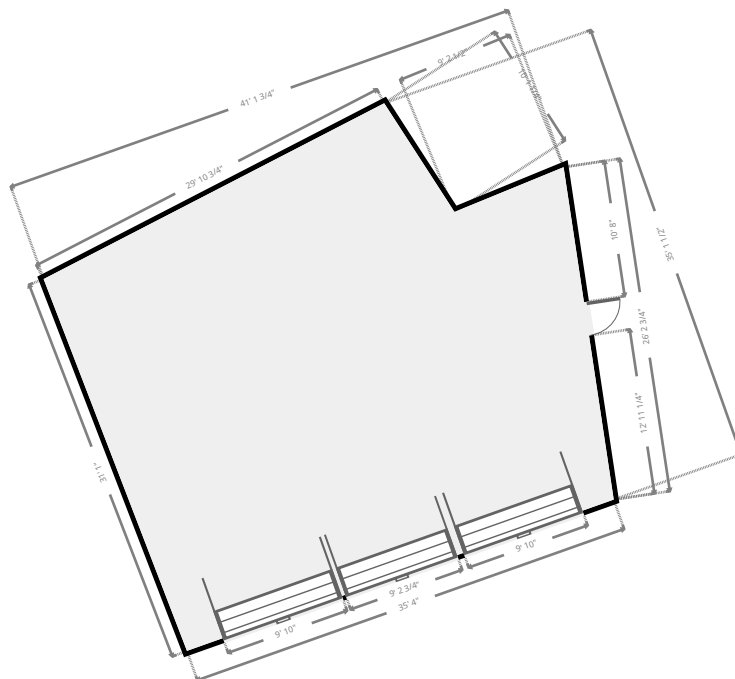
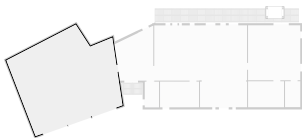
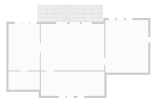

Project 6

83 Menotomy Rd, Plymouth

TOTAL AREA: 4982.72 sq ft • LIVING AREA: 2837.80 sq ft • FLOORS: 1 • ROOMS: 6



▼ Hallway Ground Floor

WIDTH: 14' 11 1/4" • LENGTH: 21' 1"
AREA: 246.87 sq ft • PERIMETER: 64' 7"

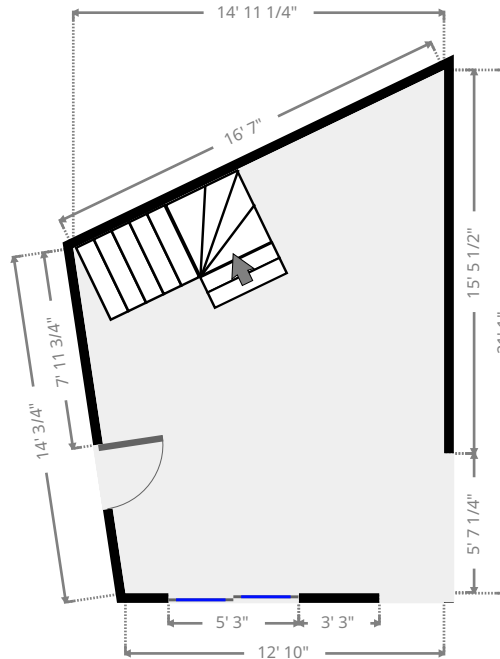
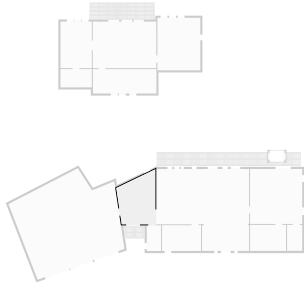

▼ Laundry Room Ground Floor

WIDTH: 5' 9 1/2" • LENGTH: 9' 10 1/4"
AREA: 49.52 sq ft • PERIMETER: 29' 3"

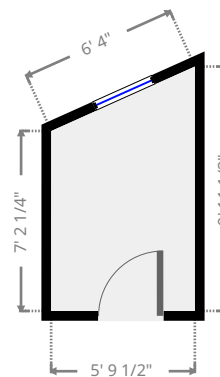
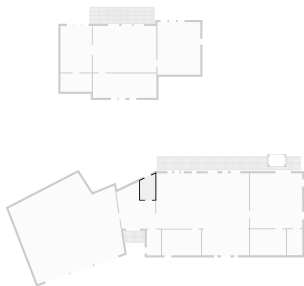

Project 6

83 Menotomy Rd, Plymouth

TOTAL AREA: 4982.72 sq ft • LIVING AREA: 2837.80 sq ft • FLOORS: 1 • ROOMS: 6

▼ Half Bathroom Ground Floor

WIDTH: 5' 5 1/2" • LENGTH: 9' 10 1/4"
AREA: 53.82 sq ft • PERIMETER: 30' 7 1/2"

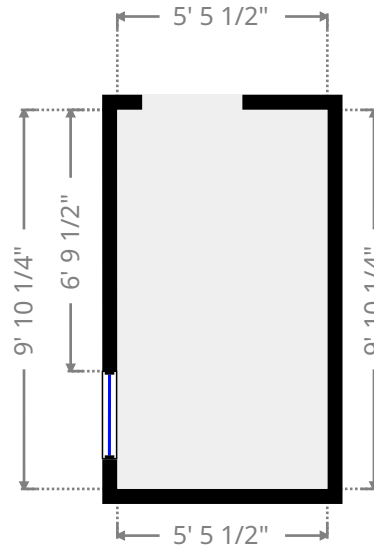
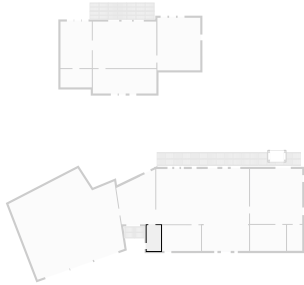

▼ Study Ground Floor

WIDTH: 14' 11 1/2" • LENGTH: 9' 10 1/2"
AREA: 147.16 sq ft • PERIMETER: 49' 7"

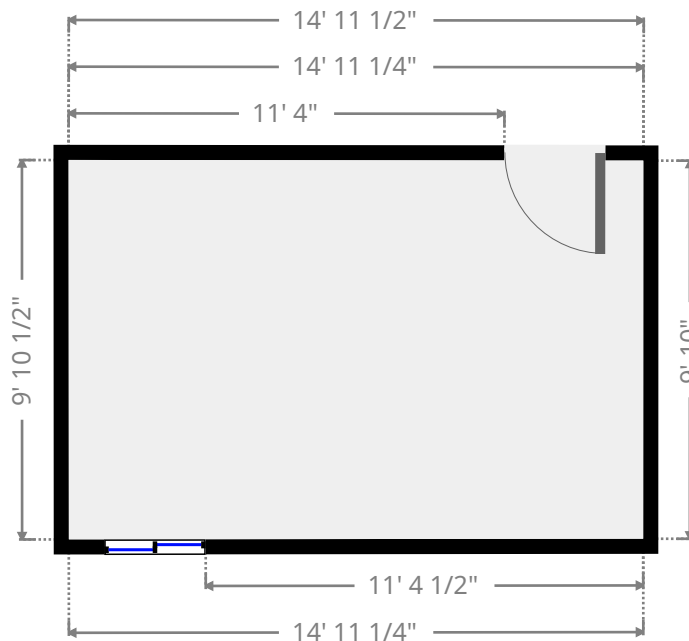
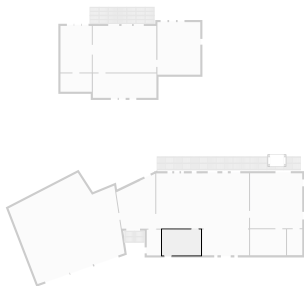

Project 6

83 Menotomy Rd, Plymouth

TOTAL AREA: 4982.72 sq ft • LIVING AREA: 2837.80 sq ft • FLOORS: 1 • ROOMS: 6

▼ Closet Ground Floor

WIDTH: 5' 10" • LENGTH: 9' 11"
AREA: 57.88 sq ft • PERIMETER: 31' 6 1/4"

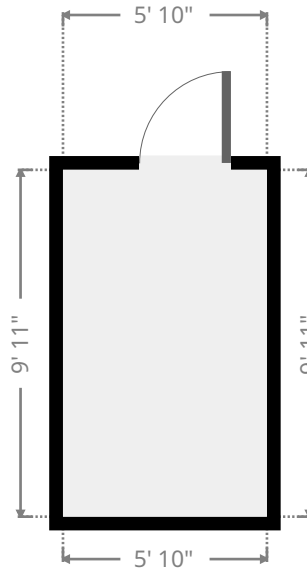
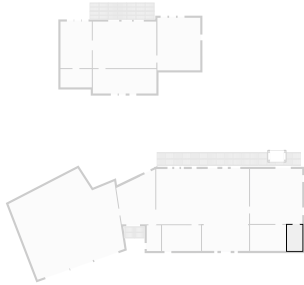

▼ Hallway Ground Floor

WIDTH: 24' 4" • LENGTH: 9' 4"
AREA: 227.16 sq ft • PERIMETER: 67' 4"

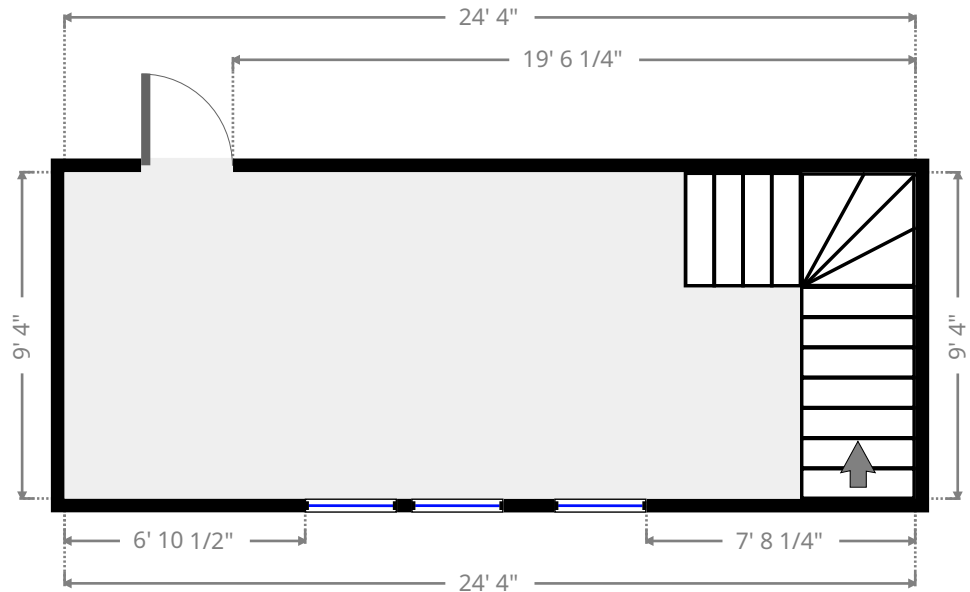
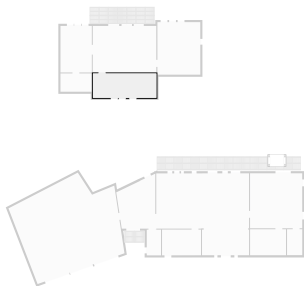

Project 6

83 Menotomy Rd, Plymouth

TOTAL AREA: 4982.72 sq ft • LIVING AREA: 2837.80 sq ft • FLOORS: 1 • ROOMS: 6



▼ Closet Ground Floor

WIDTH: 12' • LENGTH: 7'
AREA: 84.00 sq ft • PERIMETER: 38'

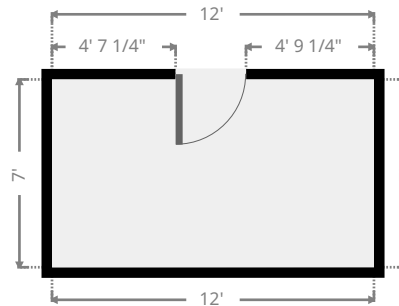
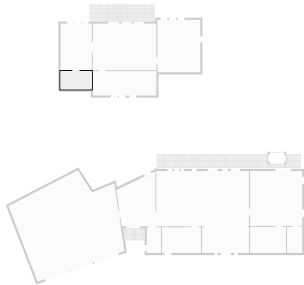

▼ Bathroom Ground Floor

WIDTH: 16' 5 1/4" • LENGTH: 20' 1 1/2"
AREA: 330.59 sq ft • PERIMETER: 73' 1 1/4"

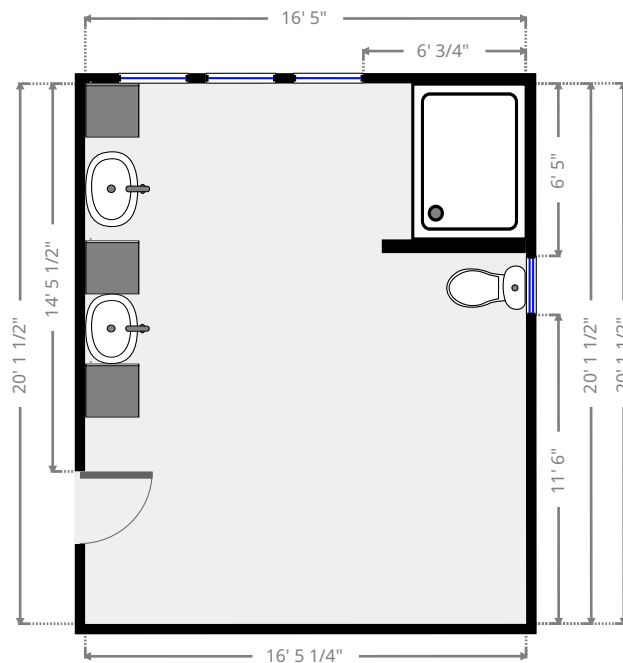
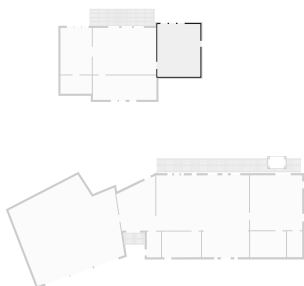

Project 6

83 Menotomy Rd, Plymouth

TOTAL AREA: 4982.72 sq ft • LIVING AREA: 2837.80 sq ft • FLOORS: 1 • ROOMS: 6

▼ Closet Ground Floor

WIDTH: 6' 7" • LENGTH: 9' 3"
AREA: 60.91 sq ft • PERIMETER: 31' 8"

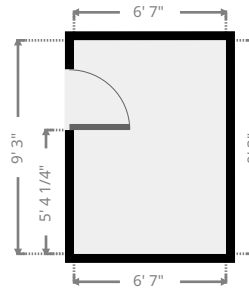
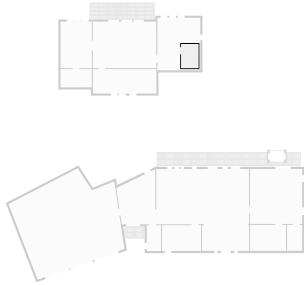

▼ Kitchen Ground Floor

WIDTH: 17' 2" • LENGTH: 21' 2"
AREA: 363.48 sq ft • PERIMETER: 76' 8"

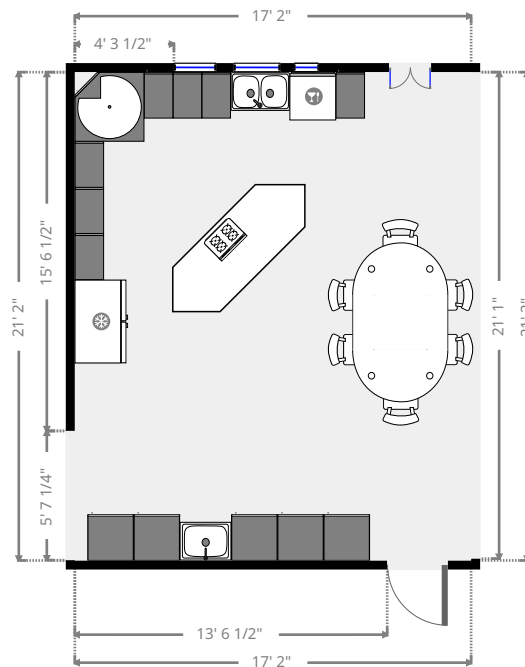
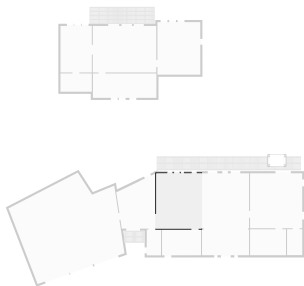

Project 6

83 Menotomy Rd, Plymouth

TOTAL AREA: 4982.72 sq ft • LIVING AREA: 2837.80 sq ft • FLOORS: 1 • ROOMS: 6

▼ Living Room Ground Floor

WIDTH: 18' • LENGTH: 21' 1"
AREA: 379.65 sq ft • PERIMETER: 78' 2 1/4"

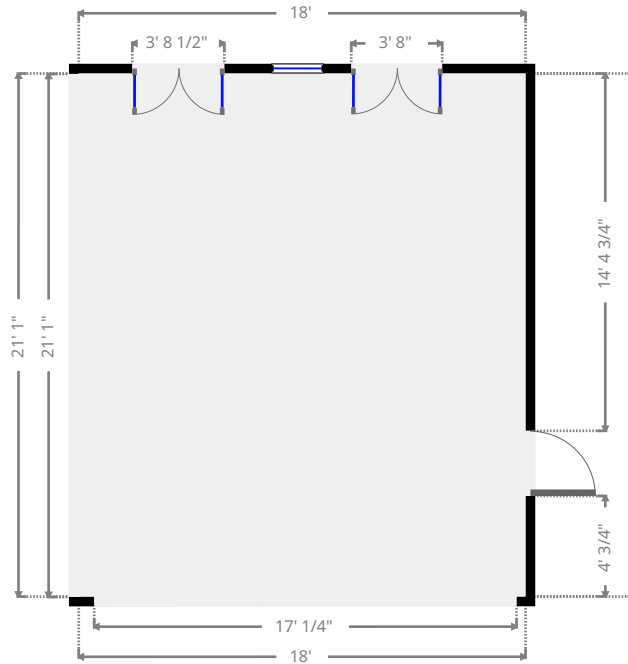
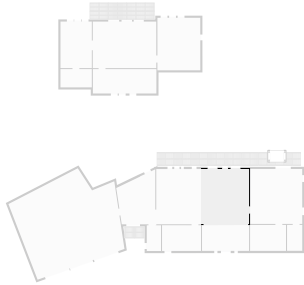

▼ Living Room Ground Floor

WIDTH: 18' 1/2" • LENGTH: 9' 10"
AREA: 177.16 sq ft • PERIMETER: 55' 8 3/4"

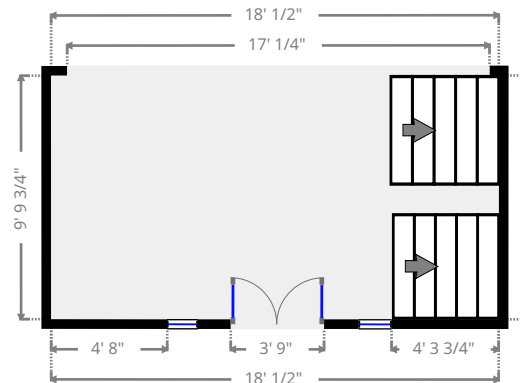
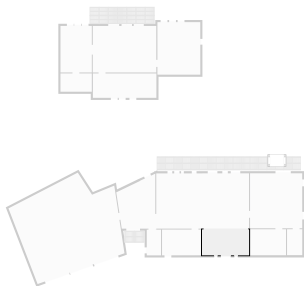

Project 6

83 Menotomy Rd, Plymouth

TOTAL AREA: 4982.72 sq ft • LIVING AREA: 2837.80 sq ft • FLOORS: 1 • ROOMS: 6

▼ Bathroom Ground Floor

WIDTH: 13' 9 1/4" • LENGTH: 9' 11 1/4"
AREA: 136.96 sq ft • PERIMETER: 47' 5 1/4"

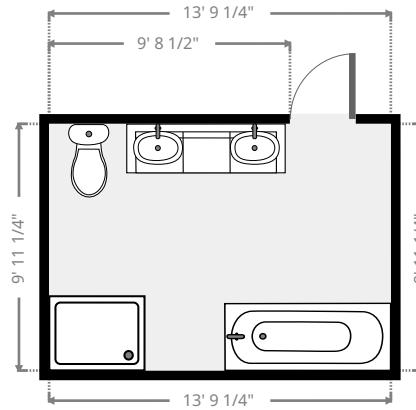
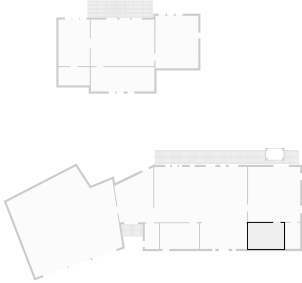

▼ Bedroom Ground Floor

WIDTH: 20' • LENGTH: 21' 3/4" • CEILING HEIGHT: 6' 6 1/4"
AREA: 421.37 sq ft • PERIMETER: 82' 1 3/4"

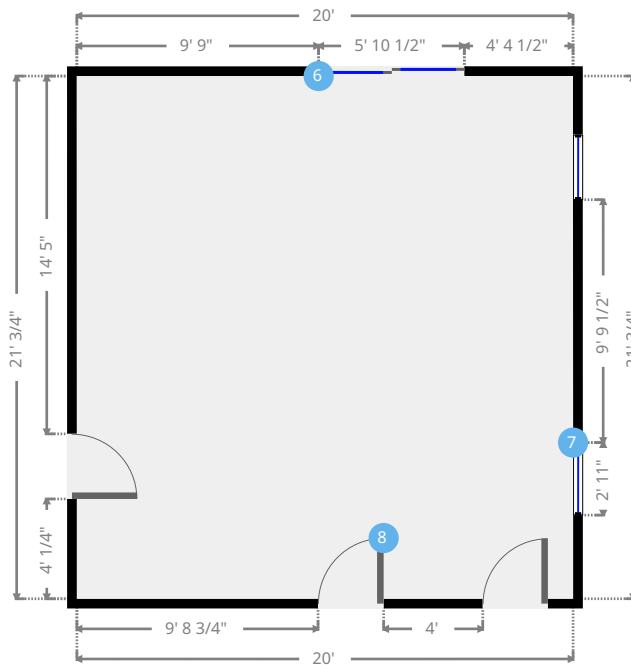
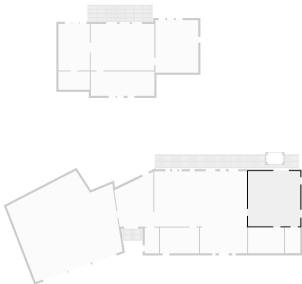

Project 6

83 Menotomy Rd, Plymouth

TOTAL AREA: 4982.72 sq ft • LIVING AREA: 2837.80 sq ft • FLOORS: 1 • ROOMS: 6

▼ Bedroom/Ground Floor

6 PATIO DOOR

Height
1' 7 1/2"

Distance to Floor
2' 1 3/4"



7 FIXED WINDOW

Height
8' 3"

Distance to Floor
0



8 HINGED DOOR

Height
4' 7 1/2"



Project 6

83 Menotomy Rd, Plymouth

TOTAL AREA: 4982.72 sq ft • LIVING AREA: 2837.80 sq ft • FLOORS: 1 • ROOMS: 6

▼ Bathroom Ground Floor

WIDTH: 12' • LENGTH: 17' 10"
AREA: 214.00 sq ft • PERIMETER: 59' 8"

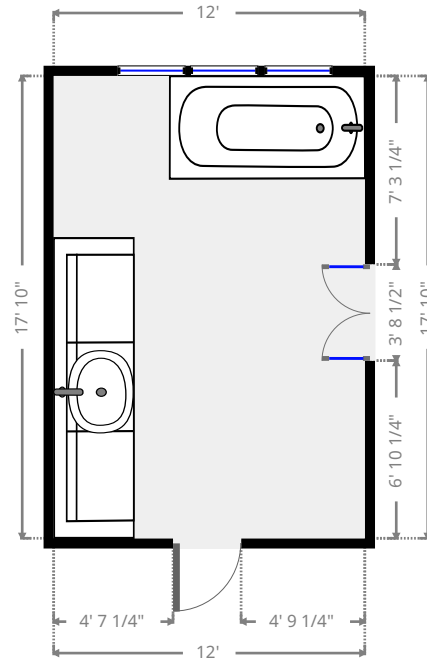
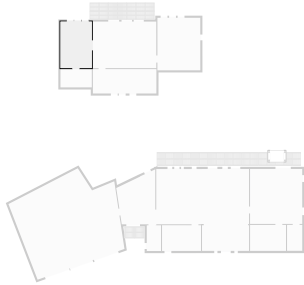

▼ Bedroom Ground Floor

WIDTH: 24' 4" • LENGTH: 17' 10" • CEILING HEIGHT: 9' 8 1/2"
AREA: 433.95 sq ft • PERIMETER: 84' 4"

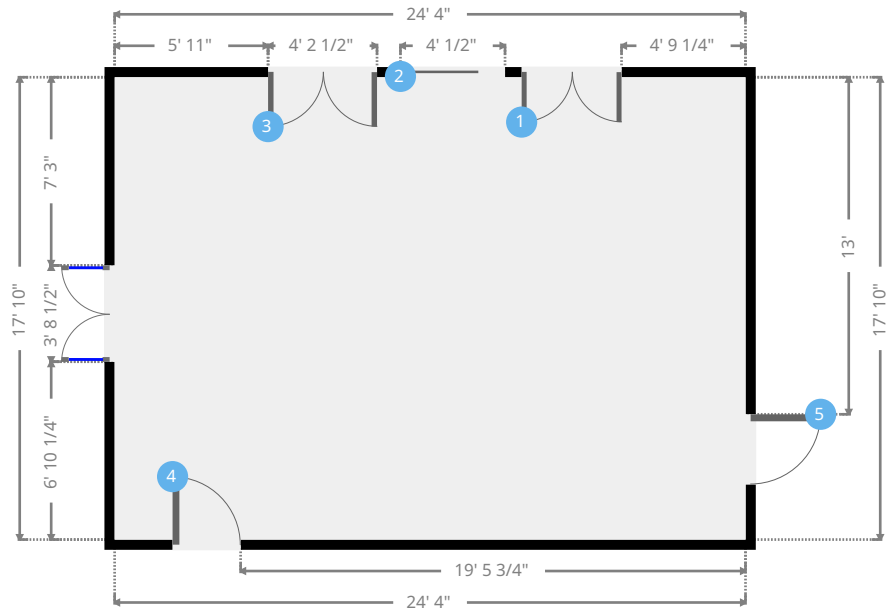
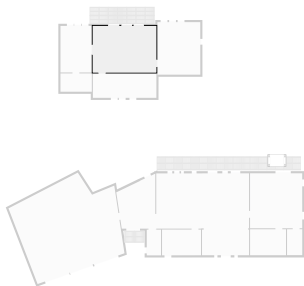

Project 6

83 Menotomy Rd, Plymouth

TOTAL AREA: 4982.72 sq ft • LIVING AREA: 2837.80 sq ft • FLOORS: 1 • ROOMS: 6

▼ Bedroom/Ground Floor

1 DOUBLE HINGED DOOR

Height
7' 2"



2 POCKET DOOR

Height
6' 8 3/4"



3 DOUBLE HINGED DOOR

Height
6'



4 HINGED DOOR

Height
7' 2"



5 HINGED DOOR

Height
7' 1 1/2"

