

PROGRESS PRINT - NOT FOR CONSTRUCTION

TV ROOM

LIVING ROOM

DINING ROOM

KITCHEN

PROPOSED FIRST FLOOR PLAN
 SCALE: 1/4" = 1'-0"
 (AREA: 1229.0 ft²)

PROGRESS PRINT - NOT FOR CONSTRUCTION

PROGRESS SET - 6/1/2016

PROJECT: 808 & ANN FERZUCCO 28 RUSSELL ST PLYMOUTH, MA 02360	ROOMS LITE REVISIONS
ROCKWOOD DESIGN, INC. ARCHITECTS 100 STATE ST PLYMOUTH, MA 02360 TEL: 508.833.1111 FAX: 508.833.1112	THIS PROPOSED FIRST FLOOR PLAN
DATE: 6/1/2016 DRAWN BY: J. FERZUCCO CHECKED BY: J. FERZUCCO	SCALE: 1/4" = 1'-0"
A3 OF A5	

COPYRIGHT © 2016 ROCKWOOD DESIGN, INC. THE ARCHITECTURAL PLANS, DRAWINGS, DESIGN, SPECIFICATIONS AND OTHER ARRANGEMENTS ON THIS SHEET ARE AND SHALL REMAIN THE PROPERTY OF ROCKWOOD DESIGN, INC. NO PART THEREOF SHALL BE COPIED, DISCLOSED TO OTHERS OR USED IN CONNECTION WITH ANY WORK OR PROJECT OTHER THAN THE SPECIFIED PROJECT FOR WHICH THEY HAVE BEEN PREPARED AND DEVELOPED, WITHOUT THE EXPRESS KNOWLEDGE AND WRITTEN CONSENT OF ROCKWOOD DESIGN, INC.

PROGRESS PRINT - NOT FOR CONSTRUCTION

PROGRESS PRINT - NOT FOR CONSTRUCTION

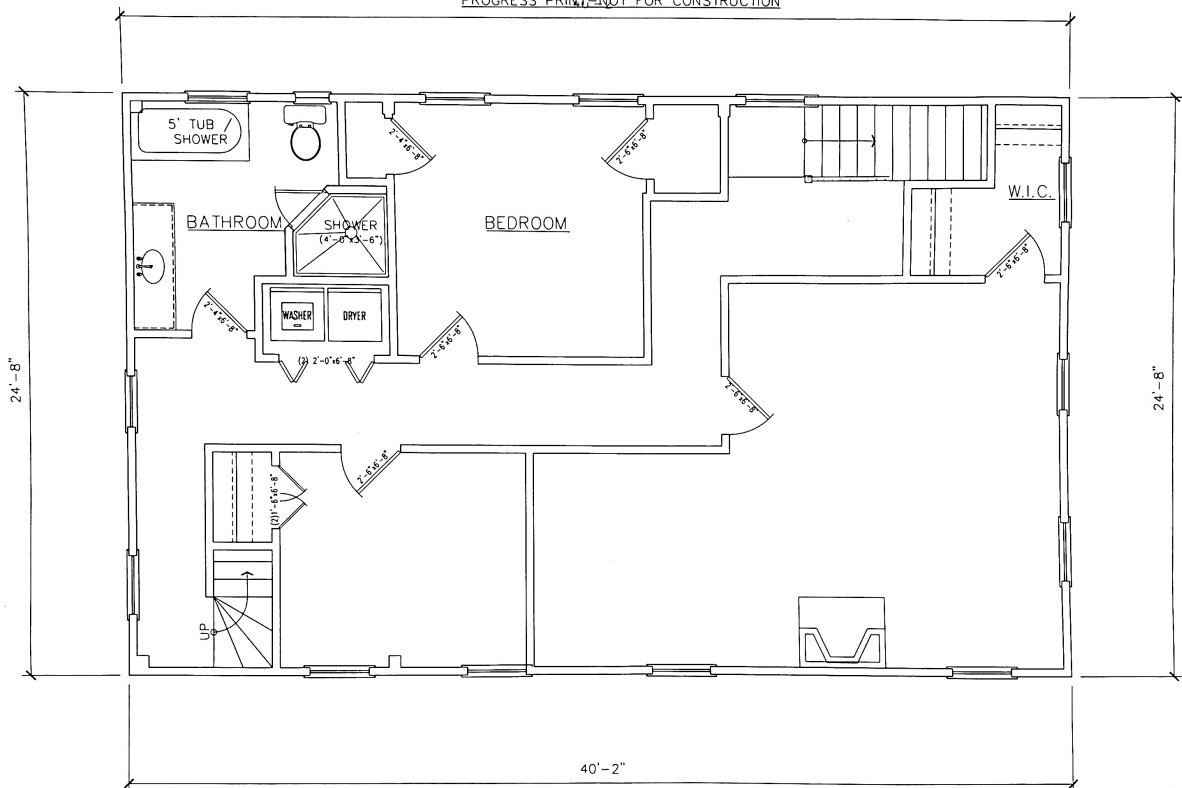

PROPOSED SECOND FLOOR PLAN
 SCALE: 1/4" = 1'-0"
 (AREA: 1229.0 ft²)

COPYRIGHT 2016 © ROCKWOOD DESIGN, INC. THE ARCHITECTURAL PLANS, DRAWINGS, DESIGN, SPECIFICATIONS AND OTHER ARRANGEMENTS ON THIS SHEET ARE AND SHALL REMAIN THE PROPERTY OF ROCKWOOD DESIGN, INC. NO PART THEREOF SHALL BE COPIED, DISCLOSED TO OTHERS, OR USED IN CONNECTION WITH ANY WORK OR PROJECT OTHER THAN THE SPECIFIED PROJECT FOR WHICH THEY HAVE BEEN PREPARED AND DEVELOPED, WITHOUT THE EXPRESS KNOWLEDGE AND WRITTEN CONSENT OF ROCKWOOD DESIGN, INC.

PROGRESS SET - 6/1/2016

PROJECT: BOB & ANN FERZUICO 28 RUSSEL ST PLYMOUTH, MA 02360	TITLE: PROPOSED SECOND FLOOR PLAN
DRAWN BY: J.P.	CHECKED BY: J.P.
SCALE: 1/4" = 1'-0"	SHEET: A4 OF A4

